



**Everett Griffith, Jr. & Associates Inc.**  
ENGINEERS • SURVEYORS

September 9, 2013

Mr. Greg Charles, P.E.  
Municipal Solid Waste Permits Section  
Waste Permits Section  
Texas Commission on Environmental Quality  
MC-124  
P.O. Box 13087  
Austin, Texas 78711-3087

Re: Angelina County Waste Management Center - Angelina County  
Municipal Solid Waste Permit No. 2105A  
Permit Modification - Site Development Plan Revisions - Response to NOD  
Tracking Nos. 17255397 and 17333783; RN101947323/CN600833511

Dear Mr. Charles:

This letter is in response to your Notice of Deficiency letter dated August 1, 2013.

Due to the fact that the requested permit modification is one requiring public notice, I am enclosing an adjacent landowners map and a listing of all adjacent landowners and mineral right owners for the landfill property. In addition, I am enclosing pre-printed mailing labels of the mailing list.

I am including Page 1 of the Part 1 Application and also a signed Page 10 of the Application.

If anything further is needed, please let me know.

Sincerely,

Rick Freeman

cc: Mr. Chuck Brooks, Landfill Manager  
Ms. Amy Hesseltine, P.E.  
Ms. Heather Feldman



# Texas Commission on Environmental Quality

## Permit or Registration Application for Municipal Solid Waste Facility

### Part I

#### A. General Information

Facility Name:	Angelina County Waste Management Center			
Physical or Street Address (if available):	7521 FM 58			
(City) (County)( State)( Zip Code):	Lufkin	Angelina	TX	75901
(Area Code) Telephone Number:	936-632-7168			
Charter Number:	N/A			

If the application is submitted on behalf of a corporation, provide the Charter Number as recorded with the Office of the Secretary of State for Texas.

Operator Name <sup>1</sup> :	Angelina County			
Mailing Address:	P.O. Box 908			
(City) (County)( State)( Zip Code):	Lufkin	Angelina	TX	75901
(Area Code) Telephone Number:	936-634-5413			
(Area Code) FAX Number:				
Charter Number:	N/A			

If the permittee is the same as the operator, type "Same as Operator".

Permittee Name:	Same as Operator			
Physical or Street Address (if available):				
(City) (County)( State)( Zip Code):				
(Area Code) Telephone Number:				
Charter Number:				

If the application is submitted by a corporation or by a person residing out of state, the applicant must register an Agent in Service or Agent of Service with the Texas Secretary of State's office and provide a complete mailing address for the agent. The agent must be a Texas resident.

Agent Name:	N/A			
Mailing Address:				
(City) (County)( State)( Zip Code):				
(Area Code) Telephone Number:				
(Area Code) FAX Number:				

#### Application Type:

<input checked="" type="checkbox"/> Permit	<input type="checkbox"/> Major Amendment	<input type="checkbox"/> Minor Amendment
<input type="checkbox"/> Registration	<input checked="" type="checkbox"/> Modification	<input type="checkbox"/> Temporary Authorization
	<input checked="" type="checkbox"/> w/Public Notice	
	<input type="checkbox"/> w/out Public Notice	<input type="checkbox"/> Notice of Deficiency Response

<sup>1</sup> The operator has the duty to submit an application if the facility is owned by one person and operated by another [30 TAC 305.43(b)]. The permit will specify the operator and the owner who is listed on this application [Section 361.087 Texas Health and Safety Code].

Signature Page

I, Wes Suiter, County Judge  
(Operator) (Title)

certify under penalty of law that this document and all attachments were prepared under my direction or supervision in accordance with a system designed to assure that qualified personnel properly gather and evaluate the information submitted. Based on my inquiry of the person or persons who manage the system, or those persons directly responsible for gathering the information, the information submitted is, to the best of my knowledge and belief, true, accurate, and complete. I am aware there are significant penalties for submitting false information, including the possibility of fine and imprisonment for knowing violations.

Signature: [Handwritten Signature] Date: September 10, 2013

TO BE COMPLETED BY THE OPERATOR IF THE APPLICATION IS SIGNED BY AN AUTHORIZED REPRESENTATIVE FOR THE OPERATOR

I, \_\_\_\_\_, hereby designate \_\_\_\_\_  
(Print or Type Operator Name) (Print or Type Representative Name)

as my representative and hereby authorize said representative to sign any application, submit additional information as may be requested by the Commission; and/or appear for me at any hearing or before the Texas Commission on Environmental Quality in conjunction with this request for a Texas Water Code or Texas Solid Waste Disposal Act permit. I further understand that I am responsible for the contents of this application, for oral statements given by my authorized representative in support of the application, and for compliance with the terms and conditions of any permit which might be issued based upon this application.

\_\_\_\_\_  
Printed or Typed Name of Operator or Principal Executive Officer

\_\_\_\_\_  
Signature

SUBSCRIBED AND SWORN to before me by the said Wes Suiter

On this 10th day of September, 2013

My commission expires on the 20th day of February, 2014

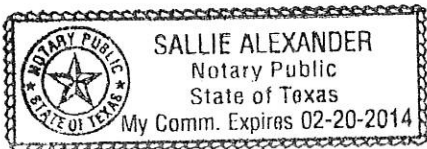

[Handwritten Signature]  
Notary Public in and for

Angelina County, Texas

(Note: Application Must Bear Signature & Seal of Notary Public)

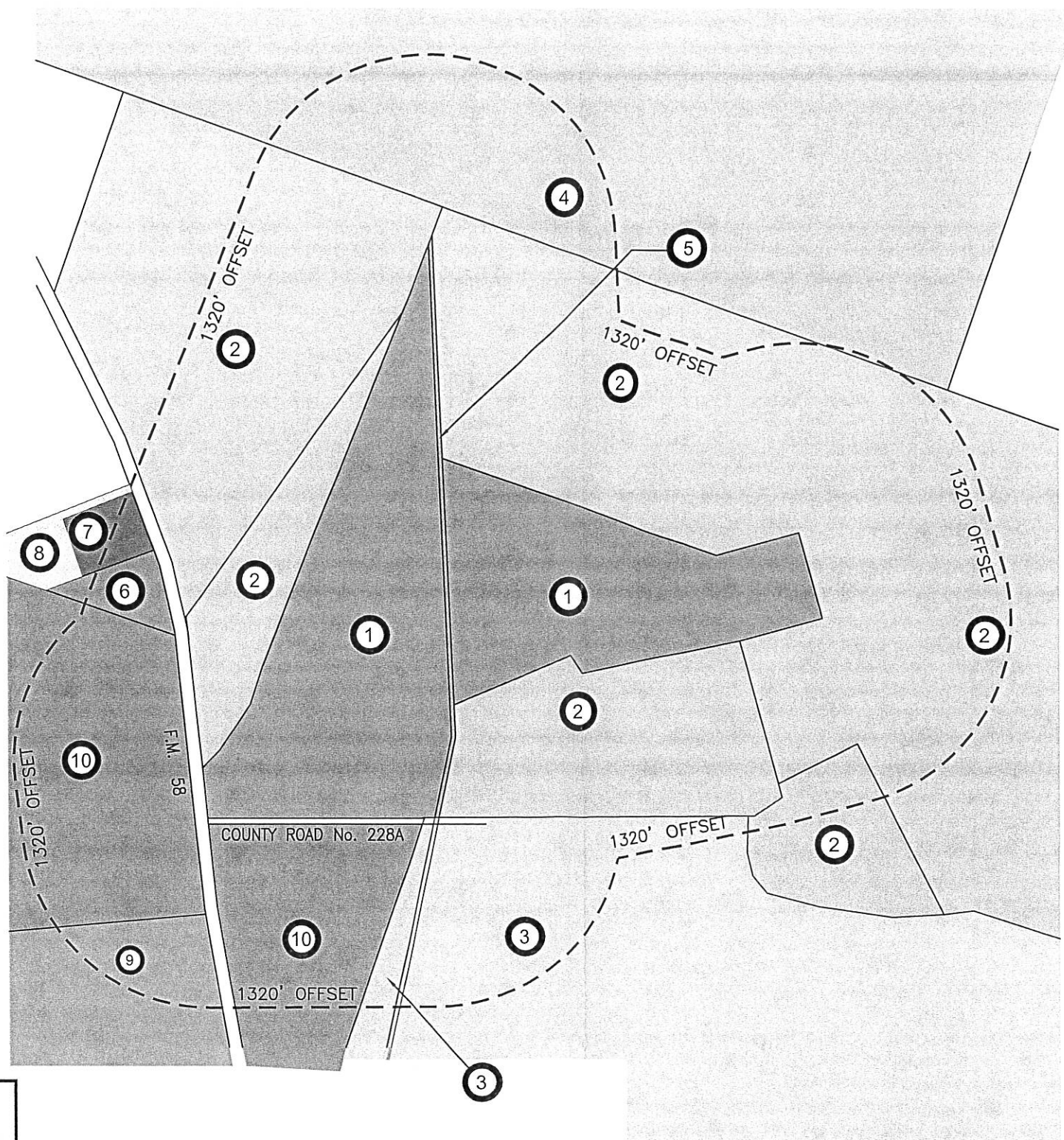

LANDOWNER ID	
①	ANGELINA COUNTY WASTE MANAGEMENT CENTER
②	ANGELINA COUNTY P.O. BOX 908 LUFKIN, TX 75902
③	HSH FM 58 LLC 2915 ATKINSON DRIVE LUFKIN, TX 75901
④	CROWN PINE TIMBER 1 LP ONE SW COLUMBIA SUITE 1700 PORTLAND, OR 97258
⑤	MILLENNIUM MIDSTREAM ENERGY % K E ANDREWS & COMPANY P.O. BOX 870849 MESQUITE, TX 75187-0849
⑥	MICHAEL AND MELISSA HARPER 7198 FM 58 LUFKIN, TX 75901
⑦	DORIS JEAN MCKINNEY 7074 FM 58 LUFKIN, TX 75901
⑧	HENRY AND TIFFANIE BOYKIN 7068 FM 58 LUFKIN, TX 75901
⑨	NATURAL GAS PIPELINE COMPANY 500 DALLAS STREET SUITE 1000 HOUSTON, TX 77002
⑩	KENNETH W WELCH 102 TORREY PINES LUFKIN, TX 75901

NOTE:  
PROPERTY OWNERSHIP INFORMATION IS BASED ON DATA OBTAINED FROM THE ANGELINA COUNTY CENTRAL APPRAISAL DISTRICT.

**ANGELINA COUNTY WASTE MANAGEMENT CENTER**  
LAND OWNERSHIP MAP  
ALL PROPERTY OWNERS WITHIN 1320 FT OF FACILITY



ENGINEERS - SURVEYORS  
Everett Griffith, Jr. & Associates Inc.  
408 NORTH THIRD STREET, LUFKIN, TEXAS 75901  
936-634-5528  
TX ENGINEERING FIRM NO. F-1156  
TX SURVEYING FIRM NO. 100291-00

DESIGNED BY: n/a	CHECKED BY: RFF	SCALE: 1"=1000'	1 OF 1
DRAWN BY: AWC/TCL	APPROVED BY: RFF	DATE: 6/24/13	

## **AFFECTED LANDOWNERS ADJACENT TO FACILITY**

Angelina County  
P.O. Box 908  
Lufkin, Texas 75901

Crown Pine Timber 1, L.P.  
One SW Columbia, Suite 1700  
Portland, OR 97258

Millennium Midstream Energy  
c/o K.E. Andrews & Company  
P.O. Box 870849  
Mesquite, Texas 75187-0849

Michael and Melissa Harper  
7198 F.M. 58  
Lufkin, Texas 75901

Doris Jean McKinney  
7074 F.M. 58  
Lufkin, Texas 75901

Henry and Tiffanie Boykin  
7068 F.M. 58  
Lufkin, Texas 75901

Kenneth W. Welch  
102 Torrey Pines  
Lufkin, Texas 75901

HSH FM 58, LLC  
2915 Atkinson Drive  
Lufkin, Texas 75901

Natural Gas Pipeline Company  
500 Dallas Street, Suite 1000  
Houston, Texas 77002

# MINERAL INTEREST OWNERSHIP UNDER THIS FACILITY

Forestar Minerals LLC  
1300 South MoPac Expressway  
Austin, TX 78746

Carrie Wiener Ajnassian  
944 Sanford St.  
Santa Monica, CA 90403-2224

Alyson Alexander, Trustee  
FBO the Alyson D. Alexander 1988 Trust dated 4/6/88  
P.O. Box 3076  
Santa Barbara, CA 93130

Malcolm Graham Alexander, Jr.  
525 Quail Run  
Blaine, WA 98230

Rose Mary W. Balter  
130 Garlan Rd.  
Newton, MA 02159

Laurie Alexander Black  
1241 Cerro Gordo Rd.  
Santa Fe, NM 87501-6106

H. Whitney Boggs, Jr., Trustee of the Mary H. Boggs Testamentary Trust  
630 Piermont  
Shreveport, LA 71106

Bonnie Cockrell  
P.O. Box 8511  
Aspen, CO 81612

Susan Hedrick Conie  
8418 Beeswing Court  
Dublin, OH 40317

Lynn Fisher  
1860 Old Mill Road  
Lufkin, TX 75904

Susan S. Green  
94 Martin Avenue  
Barrington, RI 02806

Mildred L. H. Grinstead  
211 Belmed Lane  
Tyler, TX 75701



Diane R. Harris  
5404 Bright Star Trail  
Arlington, TX 76017

Melba J. Jeselmeyer  
15514 Seahorse  
Houston, TX 77062

Andrew Karl Hursey  
c/o Colleen Hursey-Dunstane  
502 W. Shore Drive  
Alexandria, LA 71303

Sally Ann Hudnall and Chad Hudnall, Trustees of the Sally Ann Hudnall Trust  
5623 Melshire Drive  
Dallas, TX 75230

Charles Stephen Hursey  
c/o Colleen Hursey-Dunstane  
502 W. Shore Drive  
Alexandria, LA 71303

Colleen Hursey-Dunstane  
502 W. Shore Drive  
Alexandria, LA 71303

Leah Kristen Hursey  
1323 Arlington Ave  
Baton Rouge, LA 70806

Michael David Hursey  
c/o Colleen Hursey-Dunstane  
502 W. Shore Drive  
Alexandria, LA 71303

Thomas G. Jameson, Trustee of The Jameson Mineral Trust  
c/o Peter K. Jameson  
Andrews & Kurth L.L.P.  
600 Travis, Suite 4200  
Houston, TX 11002

Paul Bruce Hursey  
3369 Deborah Dr.  
Monroe, LA 71201

Calvine W. Jayroe  
103 W. 4<sup>th</sup> St. Loft  
Taylor, TX 76574

Irwin Ray Jayroe  
103 Harmony Hill Ct.  
Lufkin, TX 75901

JHR SB Partners, L.P.  
c/o Jill S. McLinden  
272 Voss Road  
Bethel Park, PA 15102

Karen Kurth Kelly  
4717 Innisbrook Court North  
Elkton, FL 32033

Joseph G. Kurth, Jr.  
3815 Bratton  
Sugarland, TX 77479

Kay Kurth Owen  
2423 N.W. 35<sup>th</sup> Street  
Boca Raton, FL 33431

John Henderson, Jr., Testamentary Trust  
Regions Bank, Trustee  
Account 390360014  
J.H. Kurth, Jr., Testamentary Trust  
P.O. Box 1900  
Tyler, TX 75710

Hattie Kurth Parker  
4899 Montrose Blvd. # 1103  
Houston, TX 77006

Kurth Brown  
2816 Revere Street  
Houston, TX 77098

Alexandra Rayleigh Pyle  
1672 Cerro Gordo Road  
Santa Fe, NM 87501

Vivian Kurth Pyle  
103 Sixpence Court  
Williamsburg, VA 23185

Christopher Maas  
7738 Forest Lane, Suite 425  
Dallas, TX 75230

Leisa Maas  
P.O. Box 152020  
Fort Worth, TX 76133

Charles Louis McBride  
13203 Willow Forest Drive  
Louisville, KY 40245



George K. McBride, Jr.  
81 Edgewood Place  
Vicksburg, MS 39180

James Hughes McBride  
9221 Frenchman's Way  
Dallas, TX 75220

Mrs. James A. McMullan  
6213 Ravenswood Dr.  
Ft. Worth, TX 76112

James A. McMullan, III  
6300 Ridgelea Place, Suite 509  
Ft. Worth, TX 76116

Ora Elizabeth McMullan  
6213 Ravenswood Dr.  
Ft. Worth, TX 76112

Frances Mithoff Mineral Properties, L.L.C.  
The Mithoff Law Firm  
500 Dallas Street # 3450  
Houston, TX 77002

The Estate of Robin Wilson Moore  
6175 Preston Creek Court  
Dallas, TX 75240

Vardeman Griffith Moore  
6175 Preston Creek Court  
Dallas, TX 75240

Selma Ray Kahn Nachman  
8333 Douglas Avenue, Suite 1270  
Dallas, TX 75225

Redbud Minerals, L.P.  
156 E. 79<sup>th</sup> Street, Apt. 12C  
New York, NY 10075

Alexander C. O'Reilly  
P.O. Box 59704  
Chicago, IL 60659

Michael Walter Page  
P.O. Box 11692  
Ft. Worth, TX 76110

Aurelia J. Rice and Austin Starke Taylor, IV, Trustees of the Aurelia J. Rice Trust  
4012 Kenosha Road  
Plano, TX 75024

Robert Jack Pittman, Jr., and Linda Sue Pittman,  
as Trustees of The Pittman Family Trust Dated July 27, 2007  
P.O. Box 1316  
Silsbee, TX 77565

Renrew Minerals, Ltd.  
333 Texas St., Suite 2375  
Shreveport, LA 71101

Nancy Hedrick Parker  
885 East Zia Road  
Santa Fe, NM 87505

SAVIJO  
(A Grantor Trust)  
Ms. Jo Kurth Jagoda  
7131 Brookshire Circle  
Dallas, TX 75230

Susan Kay Page Schairbaum  
3688 Encanto  
Ft. Worth, TX 75230

Jeff M. Segrest  
9120 Hwy 18  
Hermanville, MS 39086

Thomas L. Segrest  
Graham & Segrest  
P.O. Box 1442  
Columbus, MS 39703

Charlotte Jane Squyres (Mrs. Hulen Squyres)  
Route 2, Box 4350  
Lufkin, TX 75901

Carol Brooke Stollenwerck  
4305 University Blvd.  
Dallas, TX 75205

June Carol Henderson Stollenwerck  
6124 St. Andrews Drive  
Dallas, TX 75205

Laura Kathyne Sumrall  
10630 E. Stockbridge Ct.  
Zeeland, MI 49464

Mildred W. Teitelbaum  
5326 Paisley Lane  
Houston, TX 77096

Jimmy L. Tipton  
P.O. Box 2071  
Rockport, TX 78382

Jay L. Wiener  
3858 Redbud Road  
Jackson, MS 39211

William B. Weiner, III  
3 Bradford Court  
Houston, TX 77024

Benjamin Dee Winston  
P.O. Box 2359  
Lufkin, TX 75901

John Randolph Winston, III  
P.O. Box 152802  
Lufkin, TX 75915-2802

Simon Wood Winston  
P.O. Box 2359  
Lufkin, TX 75901

Midge Murray Copeland, as Executor of The Estate of Katherine Tubbs Wizbicki  
c/o Richard S. Shanks PC  
5300 Memorial Drive # 800  
Houston, TX 770073

Irma Veree Henderson Alexander  
(Irma) Veree Henderson Alexander Living Trust  
c/o Angelo Pantele, Agent  
48737 Sageflower Lane  
Palm Desert, CA 92260

Dean Bruce Cowie, Jr.  
P.O. Box 4922  
Lancaster, PA 17604

Douglas Randolph Cowie  
50 Alwington Ave.  
Kingston, Ontario Canada K4L 4R3

Joal Fischer, MD  
1607 Dilwort Road West  
Charlotte, NC 28203

Karen W. Freyer  
5908 Southmoor Lane  
Cherry Hill Village, CO 80111

Simon W. Henderson, III  
P.O. Box 1365  
Lufkin, TX 75902

Kurth Family Partnership  
c/o Melvin E. Kurth, Jr.  
235 Camino Del Norte  
Santa Fe, NM 87501

Jenali Partners, L.P.  
4500 Roland Avenue, Apt. 806  
Dallas, TX 75219

Lyska K. Marsh  
1295 Sheridan  
Beaumont, TX 77706

Laura Sue Henderson McMurry  
3663 Del Monte  
Houston, TX 77019

Joseph A. Meis, MD  
782 Timberhill Lane  
Highland Park, IL 60035

J.F. Reeves  
2525 Lake Oaks Road  
Waco, TX 76710

Trudy H. O'Reilly  
3113 Chesapeake Ave.  
Hampton, VA 23661

Mrs. Elizabeth Henderson Page  
4429 Overton Crest  
Fort Worth, TX 76109

Matt E. Meis  
11639 Cohansey Road  
San Diego, CA 92131

The Estate of Laura Thompson Reeves  
2525 Lake Oaks Road  
Waco, TX 76710

Sandfield Limited Partnership  
c/o Mrs. Joan S. Jackson  
10036 Hollow Way Road  
Dallas, TX 75229

AMFRYVA Minerals, L.P.  
4370 East Perry Parkway  
Greenwood Village, CO 80121

SGW Minerals, L.L.C.  
c/o Wiener Associates  
333 Texas Street, Suite 2290  
Shreveport, LA 71101

Fat Family Group, L.P.  
1 Belmont Ave., Suite 605  
Bala Cynwyd, PA 19004

Monad Werner, L.L.C.  
c/o Wiener Associates  
333 Texas Street, Suite 2290  
Shreveport, LA 71101

Mrs. Virginia Henderson Winston  
4205 Highway 59 North  
Lufkin, TX 75901

Carol Cowie Zeppenfeld  
1799 Beachfield Road  
Annapolis, MD 21410

Anderson Mineral Trust, Regions Bank, Trustee  
Joseph E. Hand, Jr.  
Regions Bank  
P.O. Box 1900  
Tyler, TX 75710

J. Kurth Brown  
2816 Revere Street  
Houston, TX 77098

Patricia Jayroe Gage Testamentary Trust,  
Hibernia National Bank, Trustee  
Attn: Thomas Kelley, Trust Dept.  
P.O. Box 3928  
Beaumont, TX 77704

Judith Kurth Gibson Trust, Regions Bank, Trustee  
Joseph E. Hand, Jr.  
Regions Bank  
P.O. Box 1900  
Tyler, TX 75710

Katherine Kurth Trust, Regions Bank, Trustee  
Joseph E. Hand, Jr.  
Regions Bank  
P.O. Box 1900  
Tyler, TX 75710

Christine Henderson  
235 Creekwood  
Huntington, TX 75949

Henderson Mineral, Inc.  
George H. Henderson, III, President  
P.O. Box 3659  
Lufkin, TX 75903-3659

Kurth Investment Corporation  
c/o Mr. Wyatt Leinhart  
P.O. Box 1506  
Lufkin, TX 75901

The Estate of Nance Thompson Medford  
c/o Davod Medford, Executor  
1307 8<sup>th</sup> Avenue  
Fort Worth, TX 76104

Russell T. Rudy Energy, L.L.C.  
5701 Woodway Drive, Suite 222  
Houston, TX 77057-1505

Texas Arkansas & Florida Mineral Trust  
c/o Simon W. Henderson, III  
P.O. Box 1365  
Lufkin, TX 75902

Melissa Cockrell Theriot  
430 Irvine Avenue  
Newport Beach, CA 92663

The Estate of John Henderson, Jr.  
P.O. Box 545  
Hunt, TX 78024

John Henderson, Jr. Trust  
P.O. Box 545  
Hunt, TX 78024

Mark Henderson  
3089 FM 326  
Lufkin, TX 75901

HSH Properties Partnership, L.P.  
c/o Simon Wood Henderson, III  
P.O. Box 1365  
Lufkin, TX 75902

Elizabeth Louise Henderson Page  
4429 Overton Crest  
Fort Worth, TX 76109

Hattie K. Parker  
c/o Aaron Ball  
Chamberlain Law Firm  
1200 Smith St, Suite 1400  
Houston, TX 77002

Jonathan A. Parker  
c/o 4899 Montrose Blvd. Apt # 1103  
Houston, TX 77006-6167

Robert F. Parker, II  
c/o 4899 Montrose Blvd. Apt # 1103  
Houston, TX 77006-6167

Laura Sue H. McMurry  
3663 Del Monte  
Houston, TX 77019

MAP Securities Partnership  
c/o Simon W. Henderson, III  
P.O. Box 1365  
Lufkin, TX 75902

Dave Redditt Henderson  
(Address N/A)

Kelly Henderson Parrott (Address N/A)